

ELEVATION

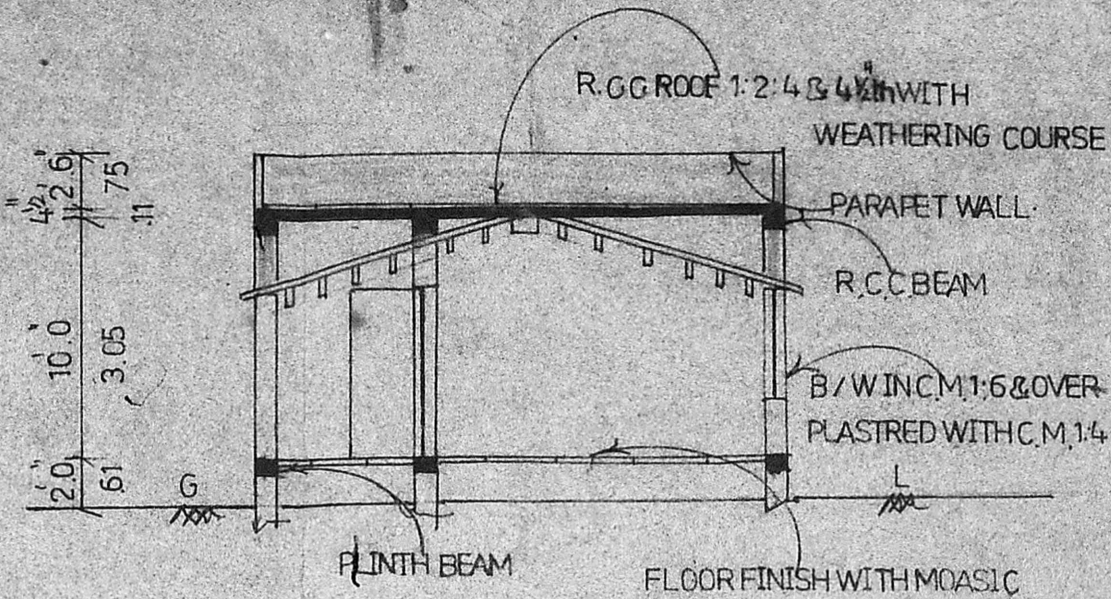

SECTION ON XX

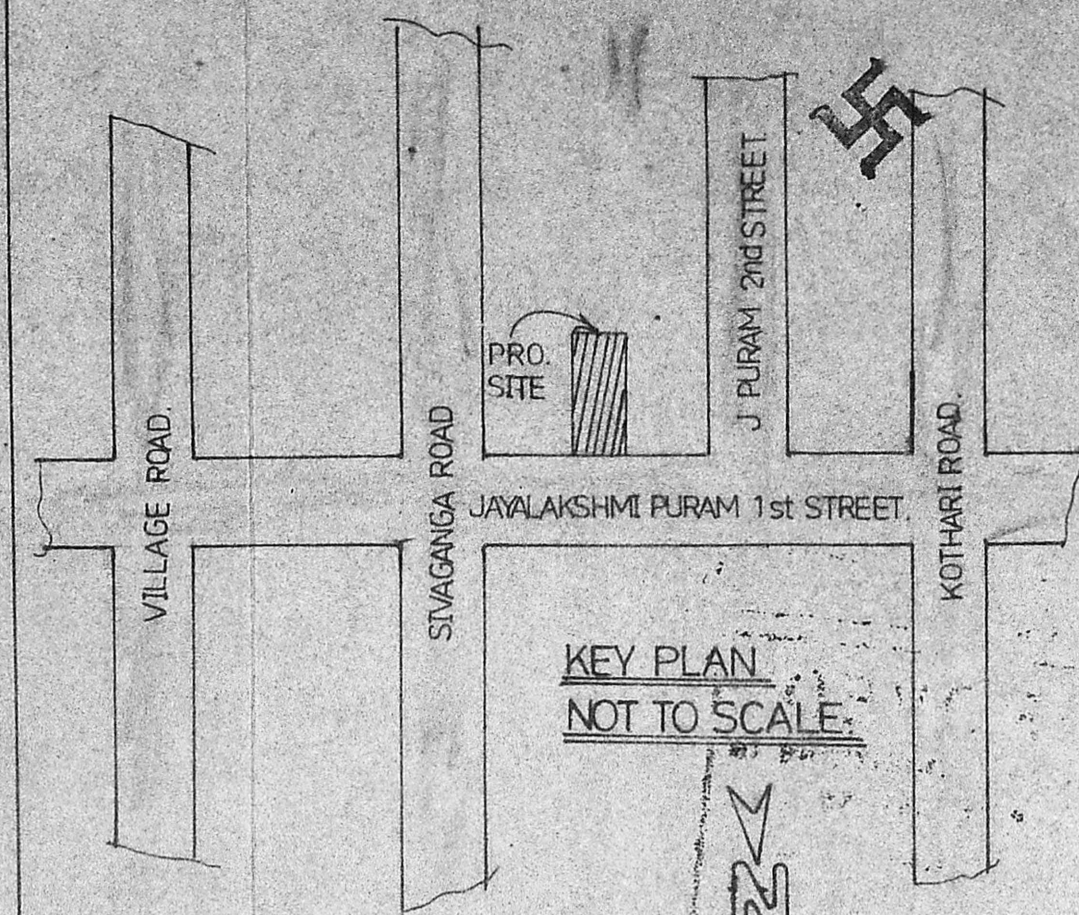

KEY PLAN
NOT TO SCALE

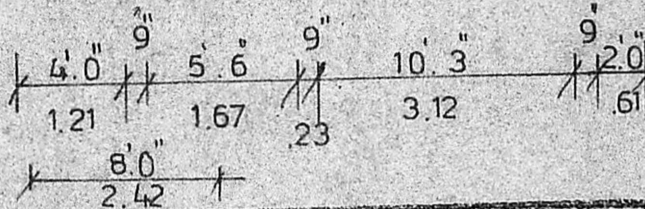

Planning Permit No. A/1046/91
APPROVED
SUBJECT TO THE CONDITIONS IN
THIS OFFICE COPY.
No. A3/1833/91 dated 4/9/91
S. S. Srinivasulu
FOR MEMBER...
MADRAS METROPOLITAN
DEVELOPMENT AUTHORITY
MADRAS-34

REFERENCE		JOINERY DETAILS	
PROPOSED		D1 DOOR	3.0x7.0 91x2.13
EXISTING		D2 "	2.6x7.0 75x2.13
BOUNDARY		W WINDOW	3.0x4.6 91x1.36
ROAD		W1 "	4.0x4.6 121x1.36
TO BE REMOVED		V VENT.	1.6x1.6 75x.75
		V1 "	1.0x1.0 30x.30
		J JALLY	1.0x1.0 30x.30
		J1 "	5.0x3.0 152x.91

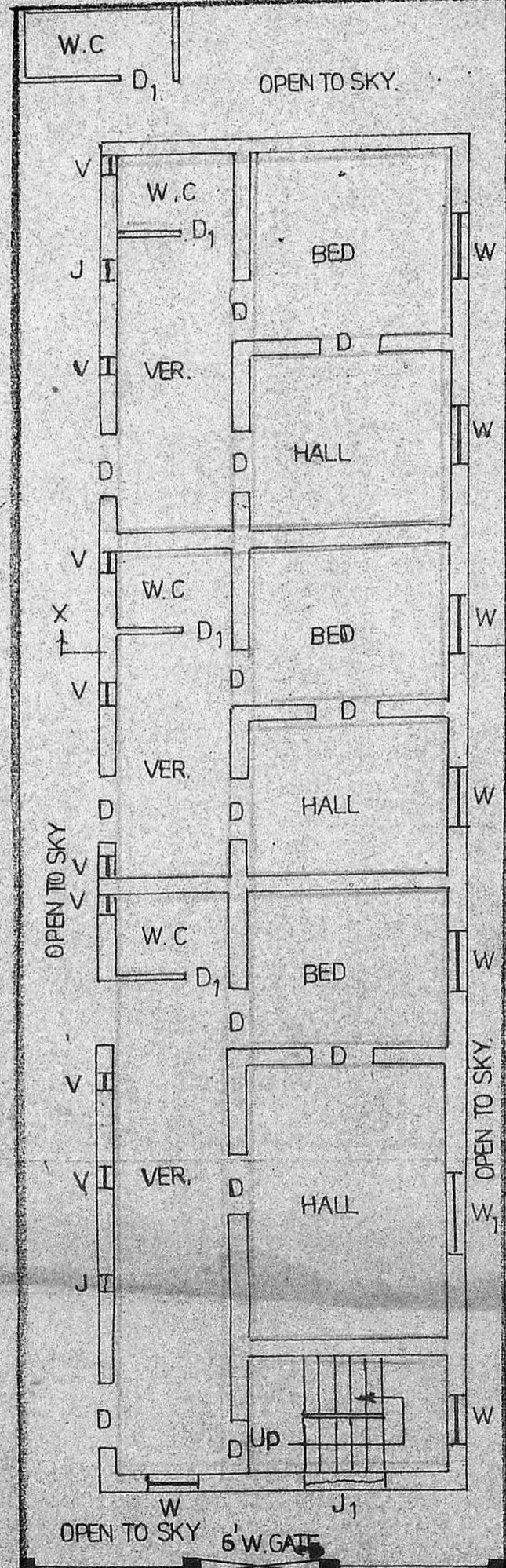

GROUND FLOOR

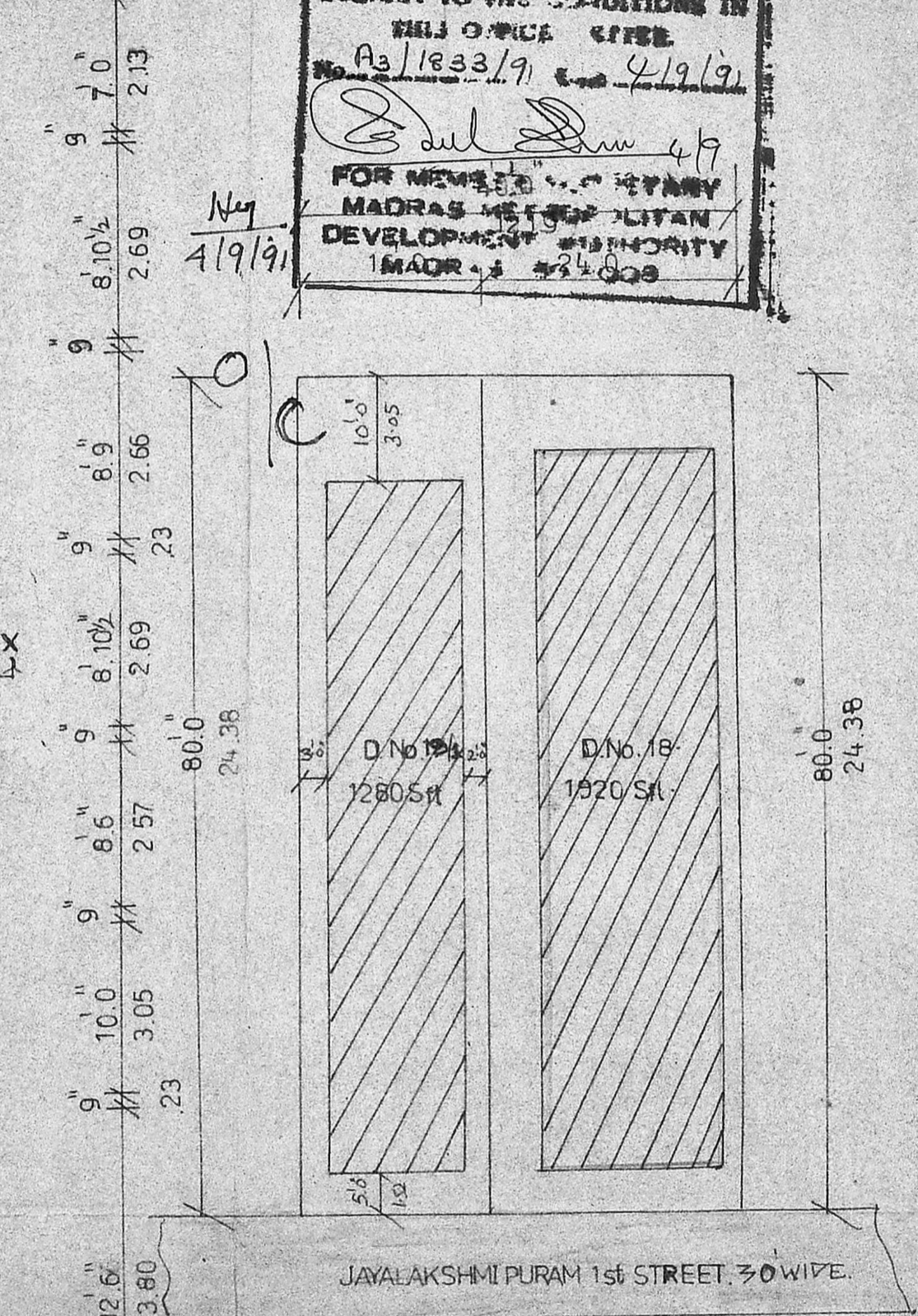

SITE PLAN
SCALE-1=16

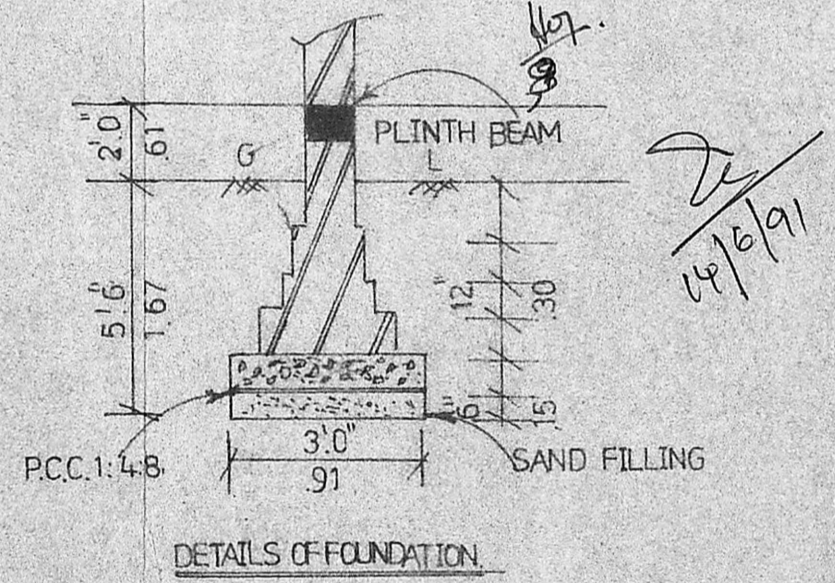

DETAILS OF FOUNDATION

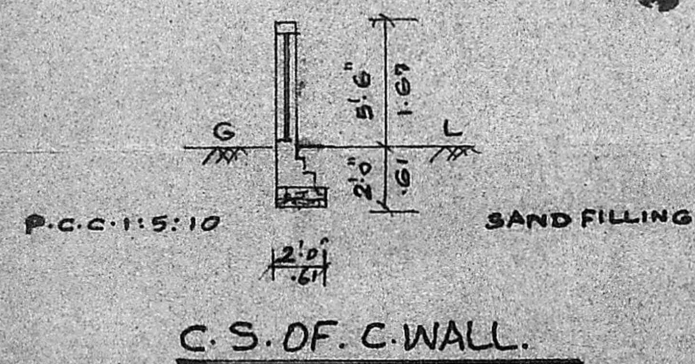

C.S. OF C WALL

PLAN SHOWING THE PROPOSED ALTERATIONS
TO THE EXISTING DWELLING HOUSE AT No.18, JAYALAKSHMI
PURAM 1st ST NUNGAM BAKKAM, MADRAS-34, IN R.S. No.
476/24, BLOCK No.28, D.No.81 SCALE-1=8 (1:100)

R. Srinivasulu
V. SRINIVASULU, L.C.E.
Asst. Executive Engineer (Retd)
Consulting Civil Engineer,
REGD. No. 270.
CLASS I LICENSED SURVEYOR
LICENSATION NO. 100/MA
No. 60, Valluvar Road,
CHERBAKKAM MADRAS-15

OWNER